TL; DR EXECUTIVE SUMMARY

Climate Change: The Ultimate Audit of Human Progress

Nature Still Survives Under Climate Stress — Can Human Systems Learn in Time?

The Core Truth

Climate change is not only about rising temperatures. It is the ultimate test of whether human progress has respected the regenerative boundaries of nature.

Nature has **not disappeared**. Even under climate stress, it continues to regenerate, reserve survival pathways, and fulfill purpose through seeds, blooms, grasses, moisture memory, and resilient ecosystems.

The real challenge is whether **human systems can learn the same survival intelligence in time.**

> **Nature still survives under climate stress. The real risk is human system deficiency.**

What Changed?

Human civilization was built on borrowed predictability: - stable seasons - reliable rainfall - known crop cycles - groundwater recharge - manageable temperatures.

Today that predictability is weakening. The baseline itself is shifting: - hotter years - sudden floods - drought after rainfall - biodiversity stress - grid overloads - water scarcity.

Climate change is therefore a **system survivability problem**, not just a weather problem.

Root Cause in One Line

> **Human progress crossed nature's regeneration boundary faster than ecosystems and governance could recover.**

This happened through: - fossil-fuel industrialization - deforestation - boundary-less urbanization - excess consumption - weak long-term governance

---

The Survival Formula

CONSERVATION + RESERVATION = SURVIVAL NEED

This is the central execution principle.

Conservation

Capture what nature still provides: - floodwater → reservoirs - sunlight → solar power - waste → methane - rain → recharge – wind → electric power

Reservation

Protect future access: - water buffers - energy storage - seed banks - biodiversity corridors - emergency cooling zones

This converts climate extremes into survival assets.

Action Model

Immediate (0–3 Years)

- rapid CO_2 cuts
- renewable energy scaling
- EV transition
- floodwater capture
- cool roofs

- methane reduction

Phased (10–20+ Years)

- forest rebuilding
- wetlands
- groundwater recharge
- urban green corridors
- climate-proof infrastructure

The scale of restoration must exceed the scale of damage.

Nature as Living Evidence

A sprout from a cement crack. Grass after a 30-minute drizzle. A tiny flower blooming unnoticed. A spider rebuilding its web.

These are not small events. They are **micro-proof of resilience architecture.**

Nature teaches: **Survival is the continuity of purpose under stress.**

This is the blueprint human civilization must now adopt.

Executive Closing Insight

Climate change is the final audit of whether progress is real.

If human systems learn from nature: - conserve - reserve - regenerate - design redundancy - measure survivability outputs

…then climate stress can become the turning point toward **real progress**.

Otherwise, civilization risks building more advanced versions of the same cracked future.

Legacy Line

Leave behind not cracked buildings of history, but living frameworks of survival intelligence for future generations.

Climate Change: The Ultimate Audit of Human Progress

Nature Still Survives Under Climate Stress — Can Human Systems Learn in Time?

Abstract

Climate change is often discussed through emissions, temperature rise, and extreme weather events. Yet beneath these visible effects lies a deeper systems truth: climate change is an audit of whether human progress has respected the regenerative boundaries of nature. This article reframes climate change not merely as an environmental crisis, but as a civilization-level test of governance, infrastructure, conservation, survivability, and responsible development. Drawing from lived nature observations, resilience logic, and systems thinking, it argues that nature has not disappeared under climate stress. Instead, it continues to demonstrate survival intelligence through regeneration, reserve pathways, and continuity of purpose. The real question is whether human systems can learn fast enough.

---

1. Introduction — Why Climate Change Became a Human Reality

The phrase *climate change* emerged when humanity began noticing that the present no longer behaved like the past.

For generations, civilizations were built on seasonal predictability: - stable monsoon cycles - cooler nights - known crop calendars - predictable flowering seasons - familiar groundwater recharge patterns - trusted river rhythms.

This predictability quietly shaped agriculture, cities, transportation, livelihoods, and even culture.

Today, that predictability has weakened.

Heat persists longer. Rain arrives unexpectedly. Floods exceed design assumptions. Drought follows sudden intense rainfall. Historical averages no

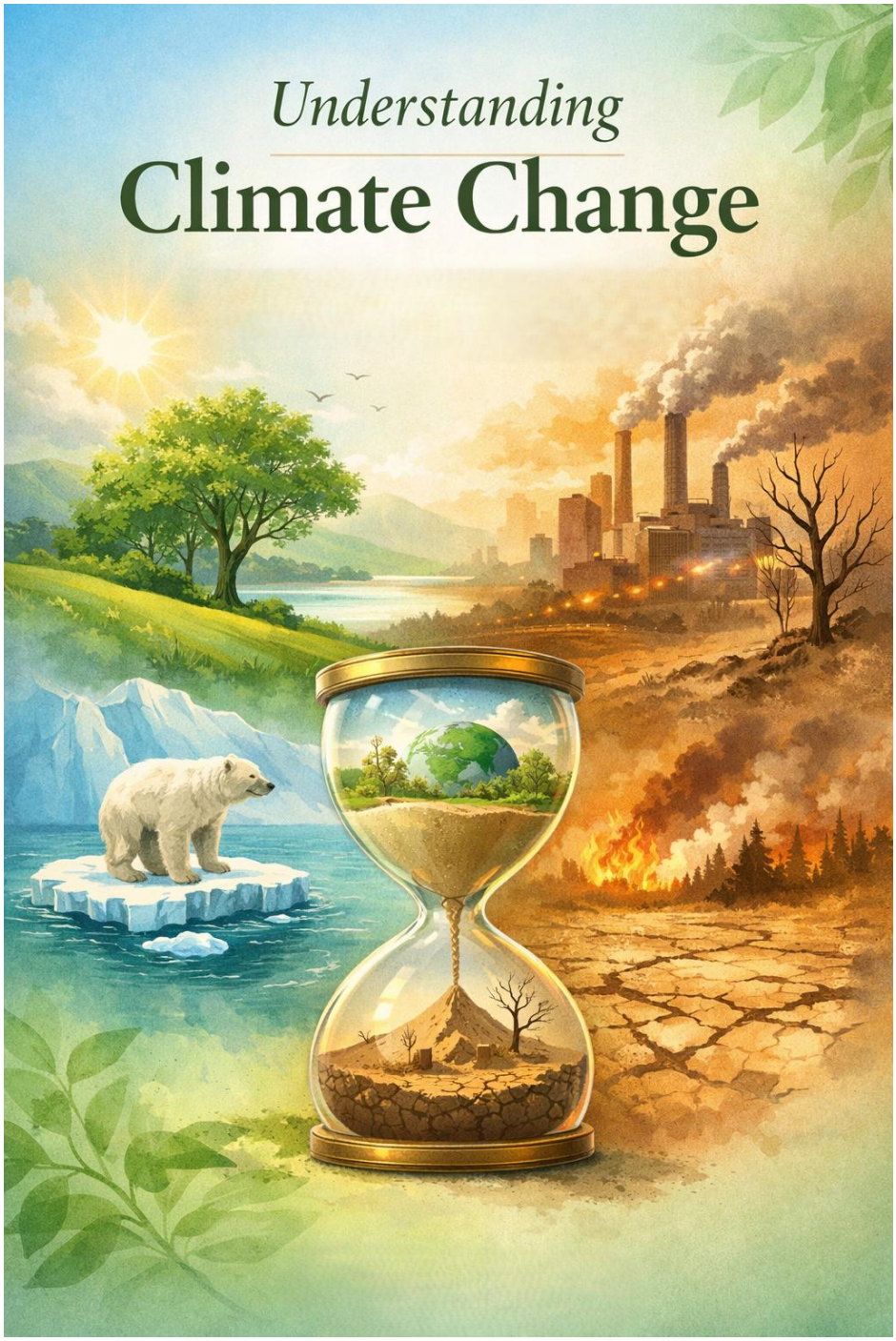
Understanding
Climate Change

longer help planners. What once felt like a stable background system has become increasingly dynamic and non-linear.

The deepest realization is this:

> **Human systems were built on predictability; climate change is nature's reminder that predictability was always borrowed, never owned.**

This is the true trigger behind climate consciousness.

---

2. Past, Present and Future — The Shift from Stability to Uncertainty

In the past, climate variability existed, but it changed slowly enough for ecosystems and societies to adapt.

The present condition is different.

The baseline itself is shifting: - hotter average years - warmer oceans - unstable rainfall logic - stronger storms - soil moisture loss - changing flowering cycles - biodiversity stress.

The future risk is not merely hotter weather. It is the failure of systems designed around outdated climate assumptions.

Transport, agriculture, urban planning, public health, and energy grids all face compounding stresses.

The climate crisis therefore is not only about atmosphere. It is about **system survivability under changing rules.**

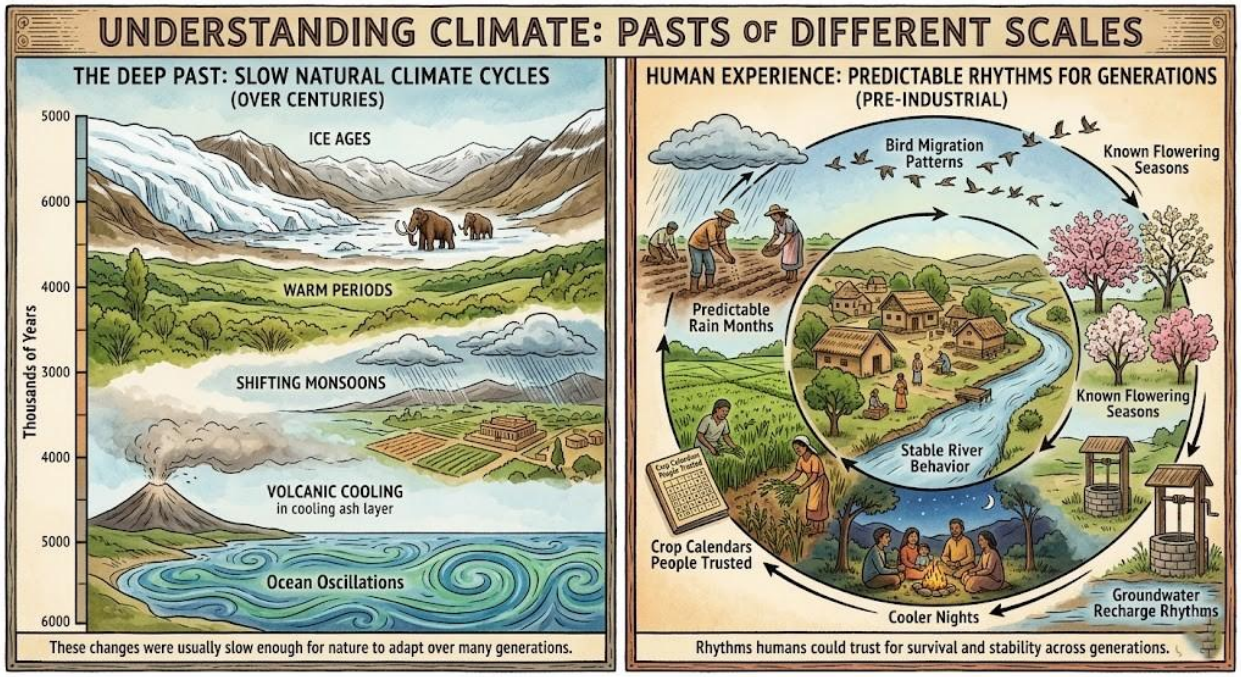
UNDERSTANDING CLIMATE: PASTS OF DIFFERENT SCALES
THE DEEP PAST: SLOW NATURAL CLIMATE CYCLES
(OVER CENTURIES)
Thousands of Years
5000
6000
4000
3000
4000
5000
6000
ICE AGES
WARM PERIODS
SHIFTING MONSOONS
VOLCANIC COOLING
in cooling ash layer
Ocean Oscillations
These changes were usually slow enough for nature to adapt over many generations.
HUMAN EXPERIENCE: PREDICTABLE RHYTHMS FOR GENERATIONS
(PRE-INDUSTRIAL)
Bird Migration Patterns
Known Flowering Seasons
Predictable Rain Months
Known Flowering Seasons
Stable River Behavior
Crop Calendars People Trusted
Cooler Nights
Groundwater Recharge Rhythms
Rhythms humans could trust for survival and stability across generations.

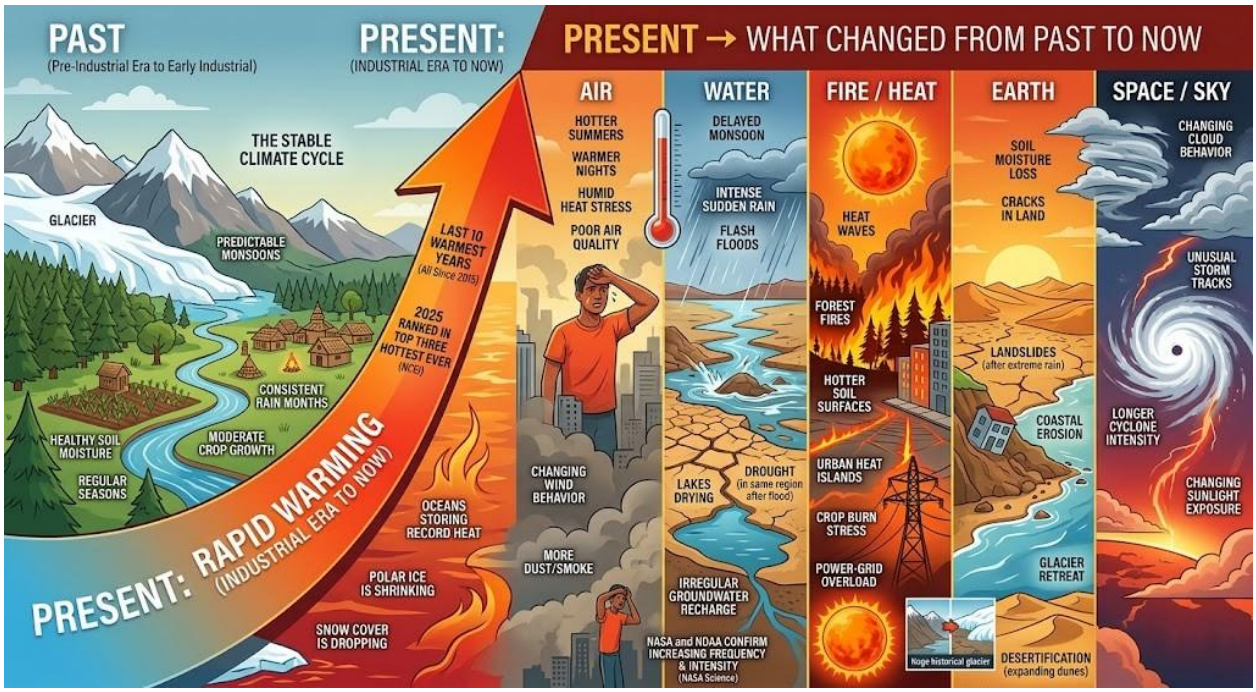
PAST
(Pre-Industrial Era to Early Industrial)
PRESENT:
(INDUSTRIAL ERA TO NOW)
PRESENT → WHAT CHANGED FROM PAST TO NOW
THE STABLE CLIMATE CYCLE
GLACIER
PREDICTABLE MONSOONS
CONSISTENT RAIN MONTHS
MODERATE CROP GROWTH
HEALTHY SOIL MOISTURE
REGULAR SEASONS
LAST 10 WARMEST YEARS
(All Since 2015)
2025 RANKED IN TOP THREE HOTTEST EVER
(NCEI)
PRESENT: RAPID WARMING
(INDUSTRIAL ERA TO NOW)
OCEANS STORING RECORD HEAT
POLAR ICE IS SHRINKING
SNOW COVER IS DROPPING
AIR
HOTTER SUMMERS
WARMER NIGHTS
HUMID HEAT STRESS
POOR AIR QUALITY
CHANGING WIND BEHAVIOR
MORE DUST/SMOKE
WATER
DELAYED MONSOON
INTENSE SUDDEN RAIN
FLASH FLOODS
LAKES DRYING
DROUGHT
(in same region after flood)
IRREGULAR GROUNDWATER RECHARGE
NASA and NOAA CONFIRM INCREASING FREQUENCY & INTENSITY
(NASA Science)
FIRE / HEAT
HEAT WAVES
FOREST FIRES
HOTTER SOIL SURFACES
URBAN HEAT ISLANDS
CROP BURN STRESS
POWER-GRID OVERLOAD
EARTH
SOIL MOISTURE LOSS
CRACKS IN LAND
LANDSLIDES
(after extreme rain)
COASTAL EROSION
GLACIER RETREAT
Nogo historical glacier
DESERTIFICATION
(expanding dunes)
SPACE / SKY
CHANGING CLOUD BEHAVIOR
UNUSUAL STORM TRACKS
LONGER CYCLONE INTENSITY
CHANGING SUNLIGHT EXPOSURE

3. Root Causes — When Progress Crossed Nature's Boundaries

The root causes of climate change go far beyond emissions alone.

They lie in stacked human choices:

3.1 Fossil-Fuel Industrialization

Industrial growth accelerated through coal, oil, and gas. Factories, electricity, aviation, logistics, steel, cement, and cooling systems collectively increased greenhouse gases faster than nature could absorb.

3.2 Deforestation and Ecosystem Destruction

Forests were cleared for: - roads - mining - housing - urban expansion - industrial zones – agriculture.

This released stored carbon while simultaneously reducing future carbon absorption capacity.

3.3 Urbanization Without Ecological Boundaries

Cities expanded through concrete dominance, heat-trapping surfaces, disappearing lakes, fewer trees, and inadequate drainage.

The result: - urban heat islands - flash floods - water scarcity - reduced biodiversity

3.4 Consumption Without Regeneration Logic

Modern growth models normalized: - excess production - disposable culture - short product lifecycles - overcooling – over lighting - waste-heavy convenience.

The missing boundary line was clear:

development must not exceed nature's self-regeneration capacity.

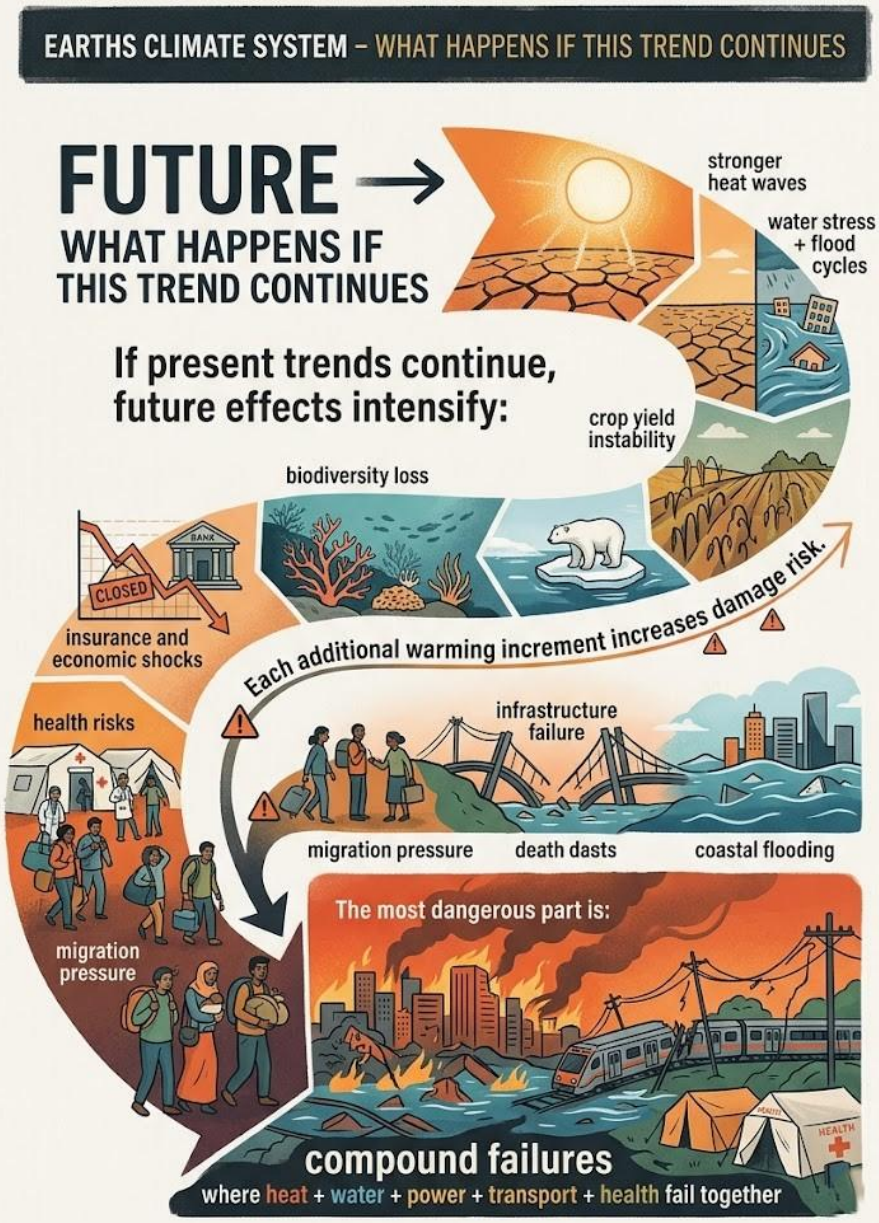
EARTHS CLIMATE SYSTEM – WHAT HAPPENS IF THIS TREND CONTINUES
FUTURE →
WHAT HAPPENS IF THIS TREND CONTINUES
stronger heat waves
water stress + flood cycles
If present trends continue, future effects intensify:
crop yield instability
biodiversity loss
BANK
CLOSED
insurance and economic shocks
Each additional warming increment increases damage risk.
health risks
infrastructure failure
migration pressure
death dasts
coastal flooding
The most dangerous part is:
migration pressure
HEALTH
compound failures
where heat + water + power + transport + health fail together

Once this line is crossed, progress begins weakening the very systems that sustain civilization.

---

4. Nature Has Not Disappeared — Destruction and Regeneration Coexist

A critical correction in climate thinking is necessary.

Nature has **not disappeared**. What has happened is that larger natural systems are being destroyed faster than they can regenerate.

Yet small resilient forms continue to prove that life remembers how to return.

Examples are everywhere: - a tiny sprout emerging from a cement crack - grasses appearing after a short drizzle - dormant seeds responding overnight - flowers blooming in heat-stressed spaces - spiders rebuilding disturbed webs

These are not accidents. They are evidence of **stored ecological intelligence**.

A dormant seed bank, moisture memory, underground rhizomes, microbial triggers, and survival timing all continue to function.

This leads to one of the article's core truths:

> **Nature is not disappearing; larger living systems are being destroyed faster than they can regenerate, while smaller resilient forms continue to prove that life still remembers how to return.**

---

5. Can Climate Stability Be Restored?

The honest answer is nuanced.

Some conditions can move closer to past stability: - average temperature moderation - improved air quality - better soil moisture cycles - local rainfall stabilization - reduced urban heat stress.

But not everything can return exactly to the original.

Certain losses are effectively irreversible: - extinct species - drowned coastlines - lost old-growth forests - vanished wetlands - disrupted biodiversity webs.

The realistic goal is therefore not to recreate the past perfectly. It is to **restore as much systemic stability as possible.**

This depends on one master principle:

> **The scale of restoration must exceed the scale of damage.**

---

6. Climate Solutions Reframed — Immediate Action and Phased Regeneration

A more meaningful distinction is:

6.1 Immediate (0–3 Years)

The more viable & practical feasible actions that should be accelerated is harvesting the excess given by nature. Either Wind, Heat, Rainfall, Flood…. These could be utilized & stored for current and future use. If we could achieve the equation CONSERVATION and STORAGE greater than or equal to Need from all the above excesses as on ongoing measurable process, then there would be a probability to stabilize the risk.

Actions with fast measurable gains: - rapid CO_2 emission cuts - renewable power acceleration - EV transition - public transport optimization - industrial efficiency - methane leak reduction - cool roof deployment - floodwater capture systems. These actions could serve to reduce the current damage risks.

6.2 Phased (10–20+ Years)

Slow-compounding regenerative systems: - forests - mangroves - biodiversity corridors - watershed restoration - wetland revival - groundwater recharge - urban green corridors - resilient architecture redesign

Both are essential. One utilizes and stores the excess, the other reduces ongoing damage. The other rebuilds the life-support systems of the future.

---

7. Conservation + Reservation = Survival Need

This is the article's central design equation.

Conservation

Capture, utilize, store what nature still gives.

Examples: - floodwater stored in reservoirs - rooftop rainwater harvesting - solar heat converted to electricity - waste converted to methane - runoff diverted to aquifer recharge.

Reservation

Protect future access during stress.

Examples: - water buffers for dry months - food grain reserves - thermal energy storage - battery systems - biodiversity seed banks - emergency cooling zones.

This principle transforms climate extremes into survival assets.

Flood becomes future freshwater. Heat becomes stored electricity. Organic waste becomes fuel.

The survival formula becomes:

> **Conservation + Reservation = Survival Need**

This is not philosophy alone. It is a measurable systems blueprint.

---

8. Nature as Evidence — Survival Intelligence Across Scales

The most powerful proof of resilience comes from nature itself.

From a simple five-petal flower to a complex precision bloom, each natural form continues to fulfill purpose under stress.

A flower still performs: - symmetry - pollinator signaling - scent logic - moisture optimization - reproductive timing - seed design.

Even microscopic blooms that go unnoticed continue to complete life cycles within tiny windows of opportunity.

This reveals a profound survival principle:

> **Survival is not the absence of stress; survival is the continuity of purpose under stress.**

Human systems must now learn this same principle.

---

9. Human Vulnerability — From Electrification to Future Deficiency

While nature adapts continuously, human systems often scale faster than their reserve logic.

Today the world talks about electrification everywhere. Tomorrow, without foresight, it may face **electricity deficiency**.

The risk is not electrification itself. The risk is scaling demand faster than: - generation - storage - transmission - grid redundancy - climate resilience - demand-side intelligence

The lesson from climate systems is clear:

> **Every progress pathway must include reservation, redundancy and survivability buffers.**

Otherwise, advancement can convert into systemic fragility.

---

10. Legacy, Not Debris — What Should We Leave Behind?

History leaves behind cracked buildings, damaged monuments, and visible ruins.

Legacy leaves behind ways of thinking that continue to serve future generations.

The real value of climate work is not in fear. It is in transferable intelligence: - how to conserve - how to reserve - how to regenerate - how to design survivable systems - how to learn from nature's smallest signals.

A crack sprout, a drizzle-born grass field, a resilient flower, a spider web rebuilt after disturbance—these are not small observations. They are civilization lessons.

The final legacy truth becomes:

> **Nature still survives under climate stress. The real question is whether human civilization can learn survival intelligence before deficiency becomes the next crisis.**

Understanding

Climate Change

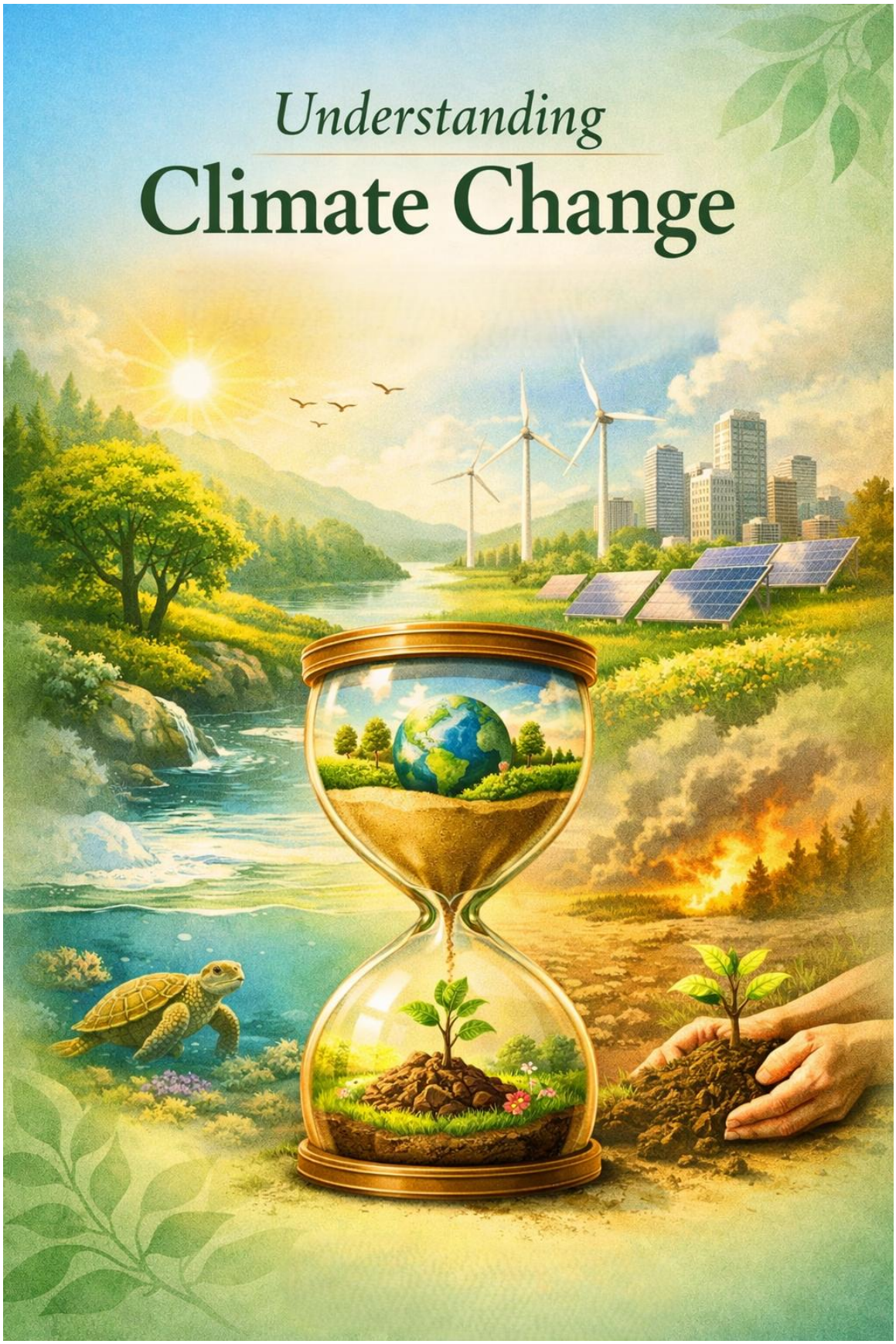

Conclusion

Climate change is not merely a story of rising temperatures. It is the ultimate audit of whether human progress respected the regenerative laws of existence.

Nature still serves. It still stores seeds, captures moisture, rebuilds structure, and fulfills purpose.

The path forward is therefore clear: - reduce damage immediately - regenerate patiently - conserve what is received - reserve what is needed - measure outputs - learn from nature's continuity.

If this intelligence becomes governance, infrastructure and daily design logic, climate stress can become the turning point toward real progress.

Otherwise, civilization risks repeatedly rebuilding more advanced versions of the same cracked future.